

OFFICE COPY

Planning Permit No. 17/2005  
**APPROVED**  
 SUBJECT TO THE CONDITIONS IN THIS OFFICE ORDER No. 30272/17-01-05  
 FOR MEMBER SECRETARY  
 CHENNAI METROPOLITAN  
 DEVELOPMENT AUTHORITY  
 CHENNAI - 600 088

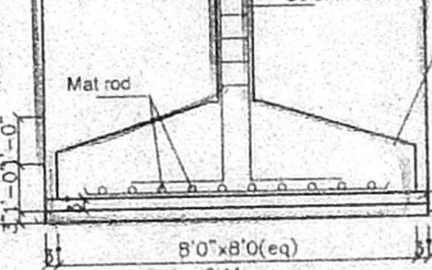
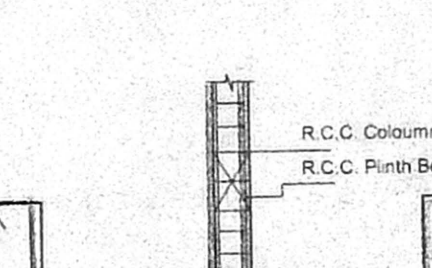
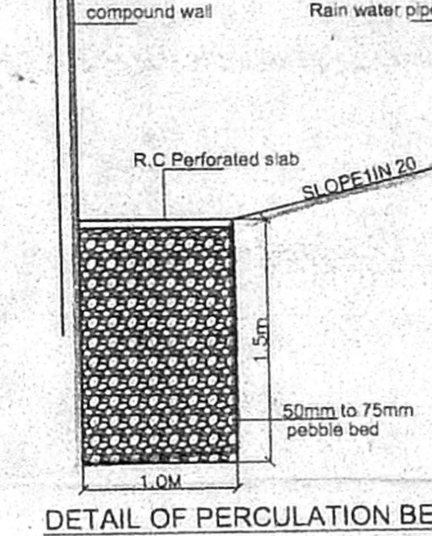
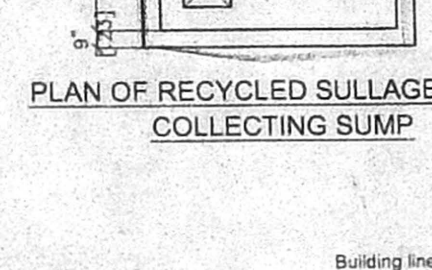
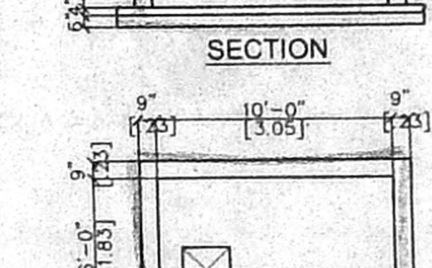
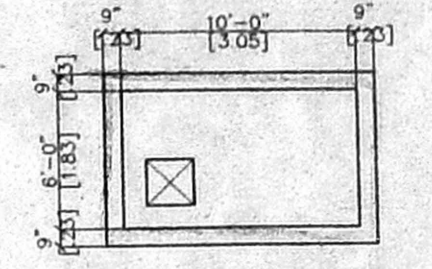
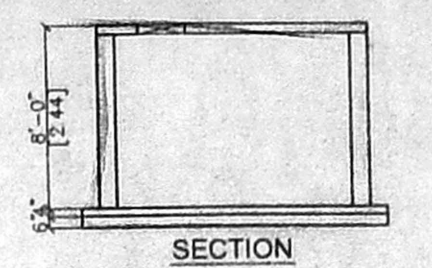
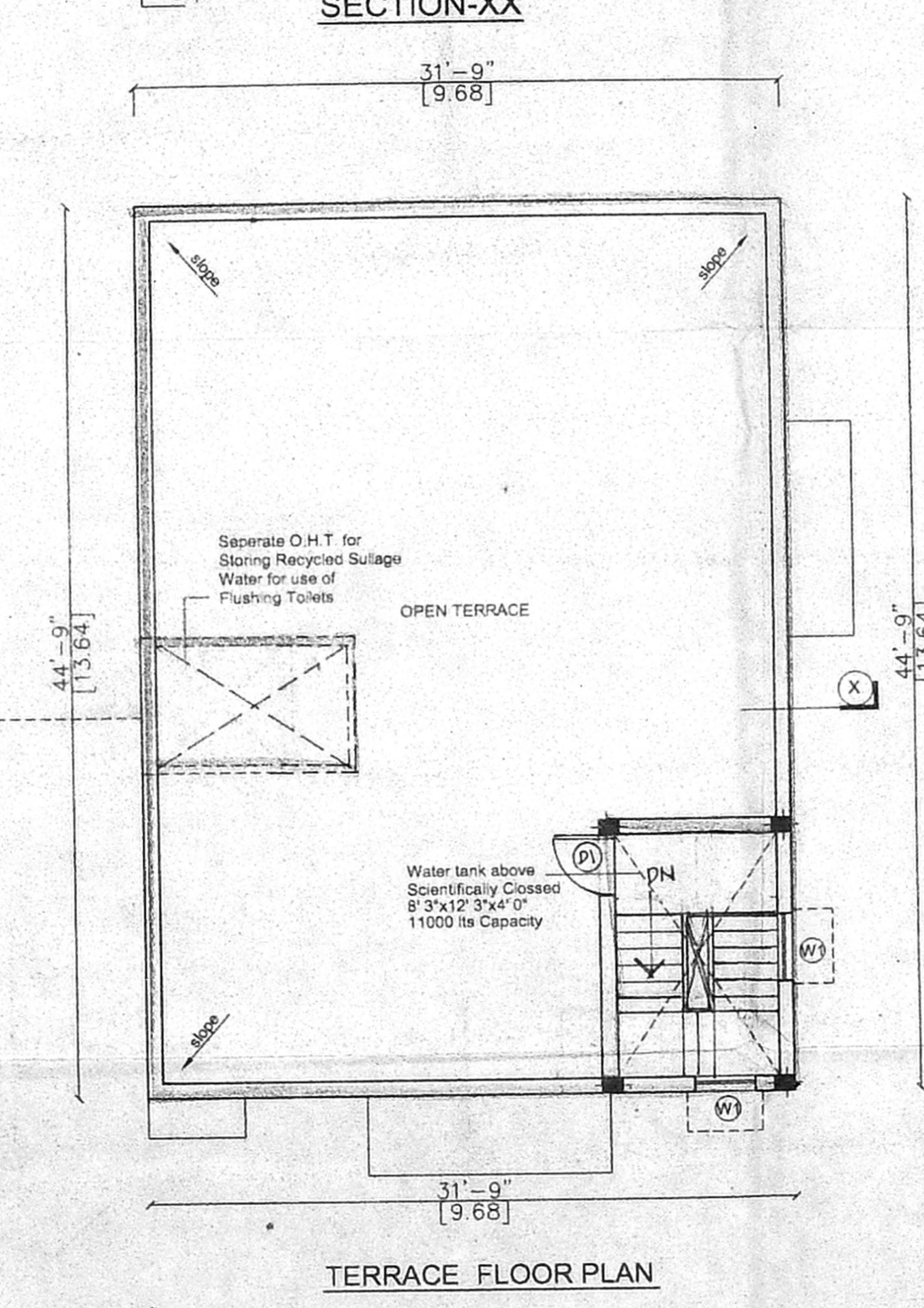
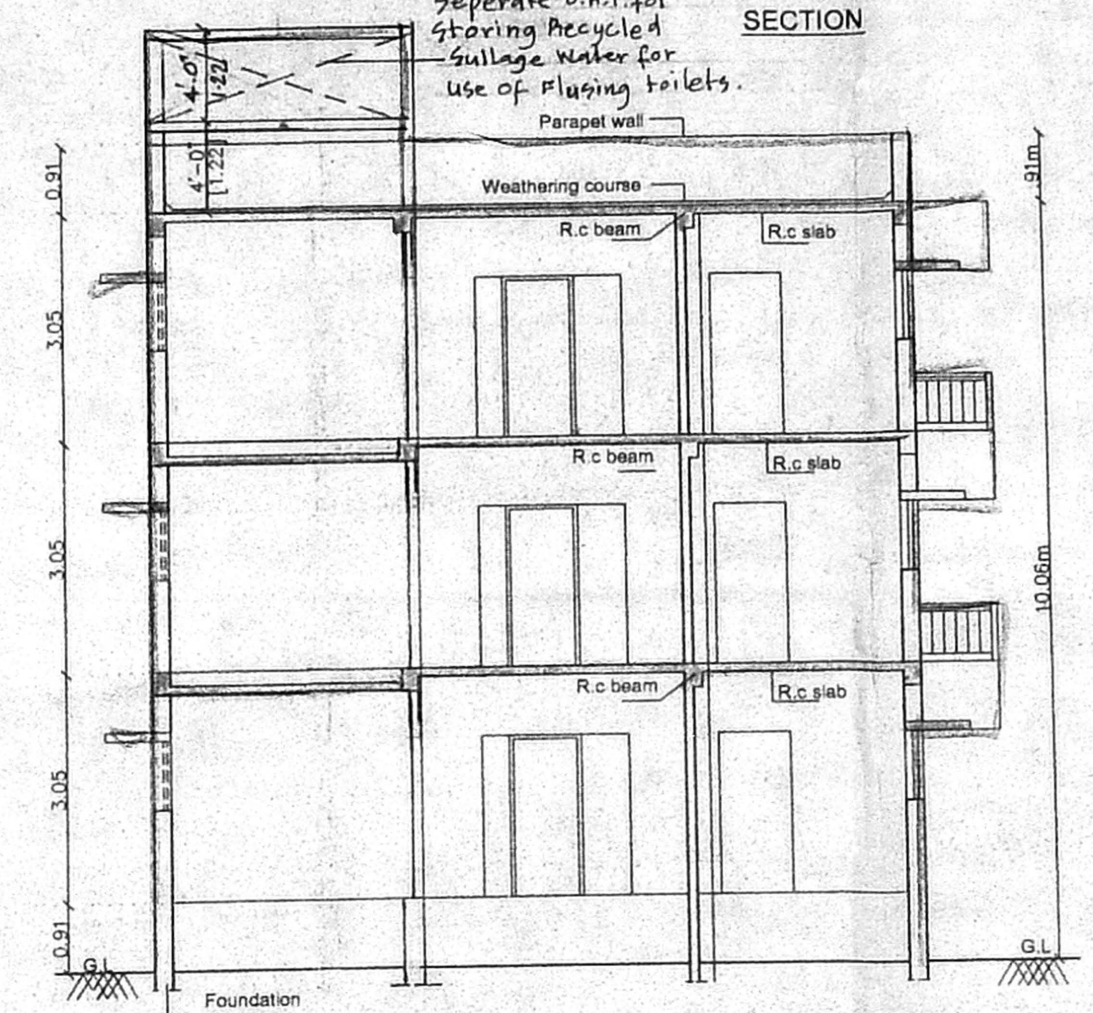
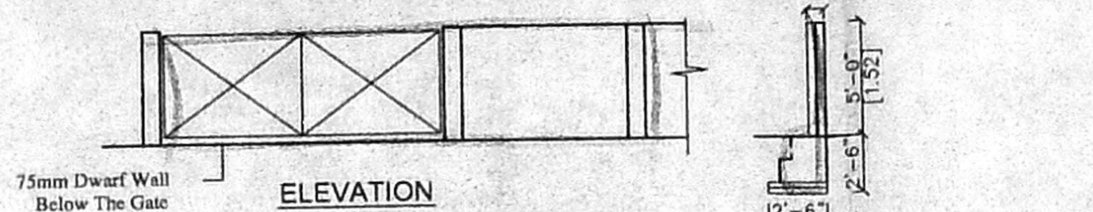
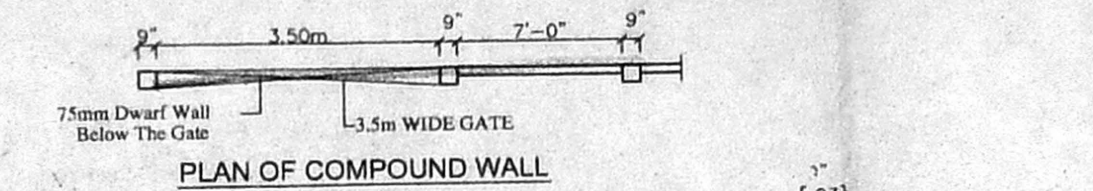
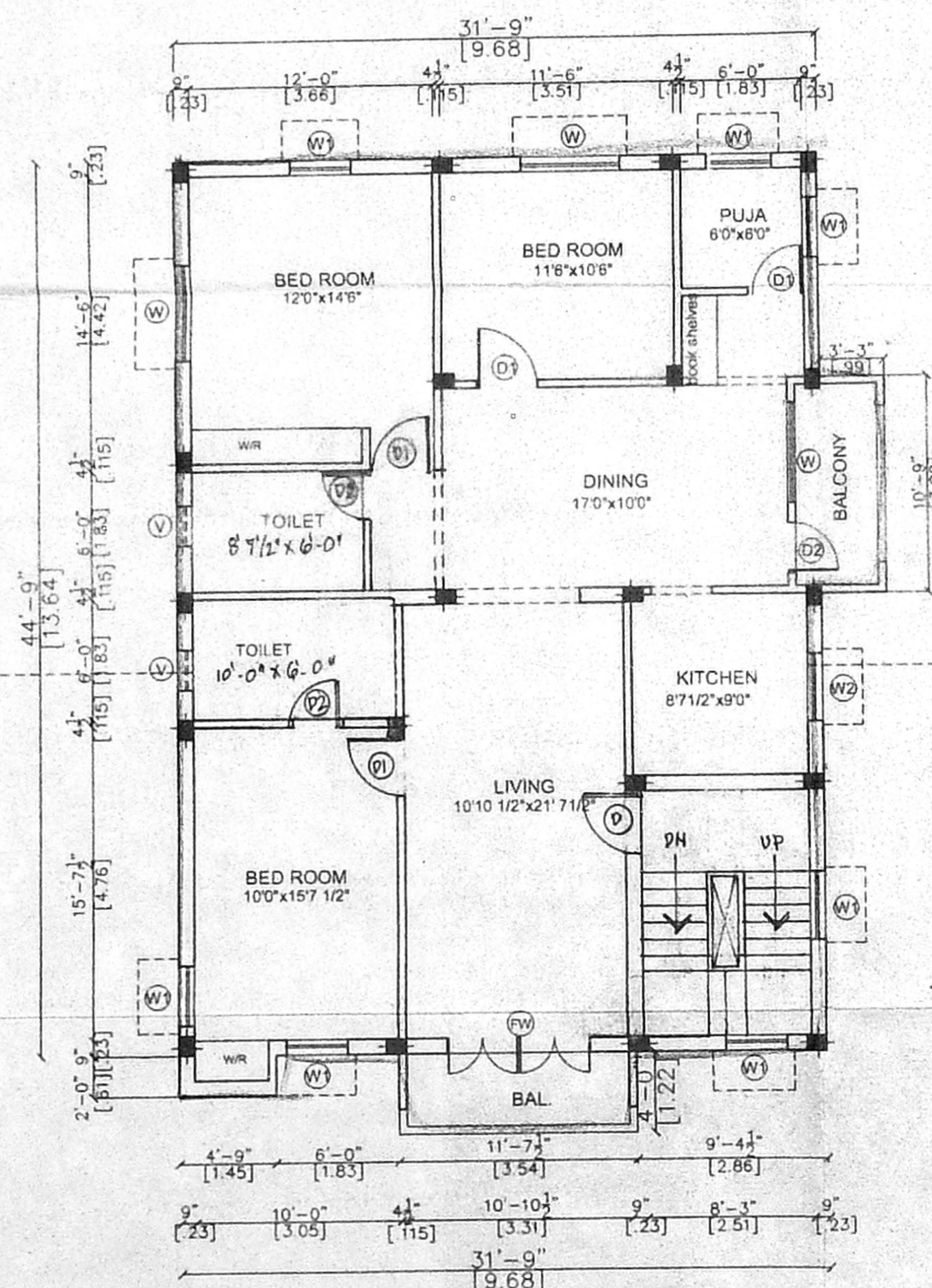
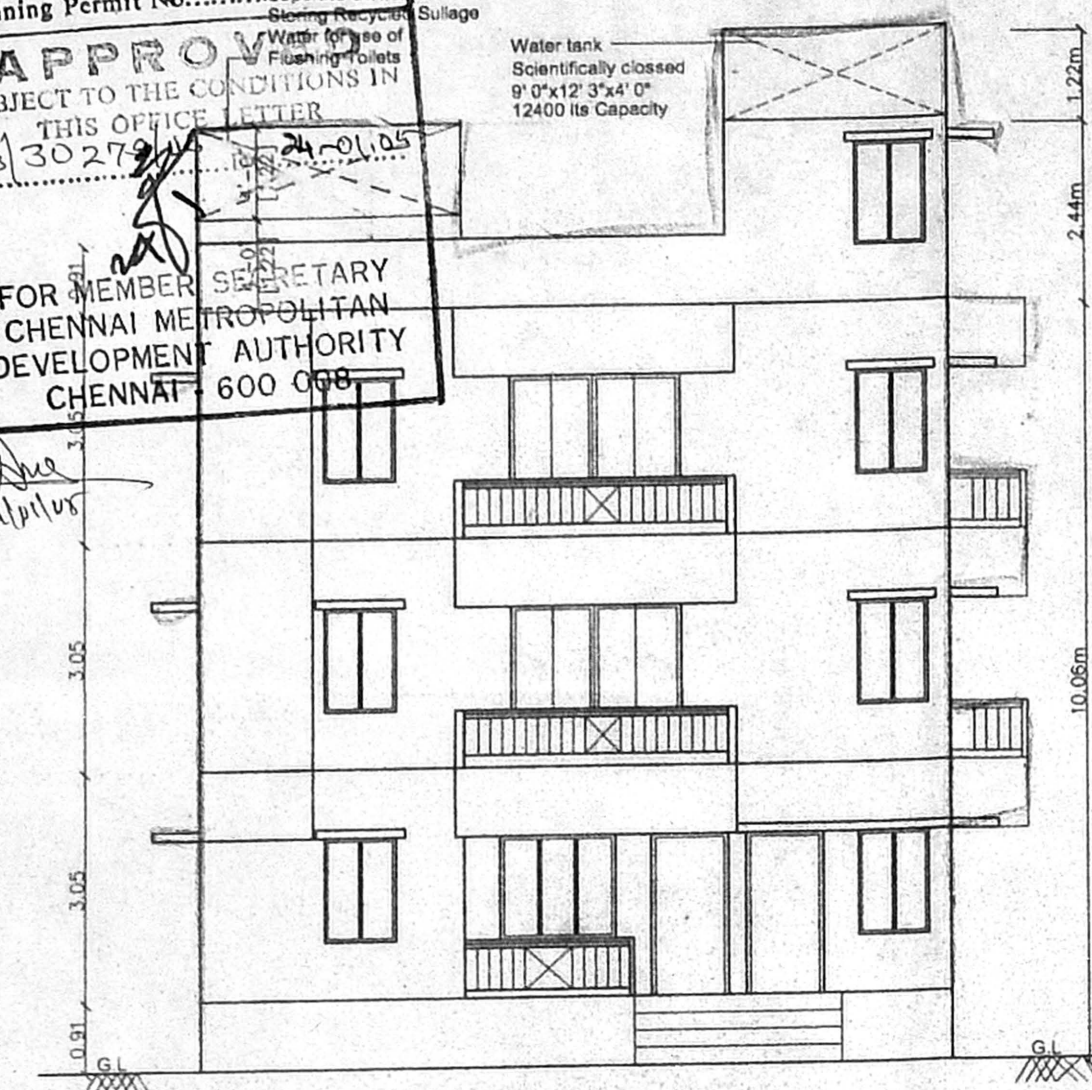
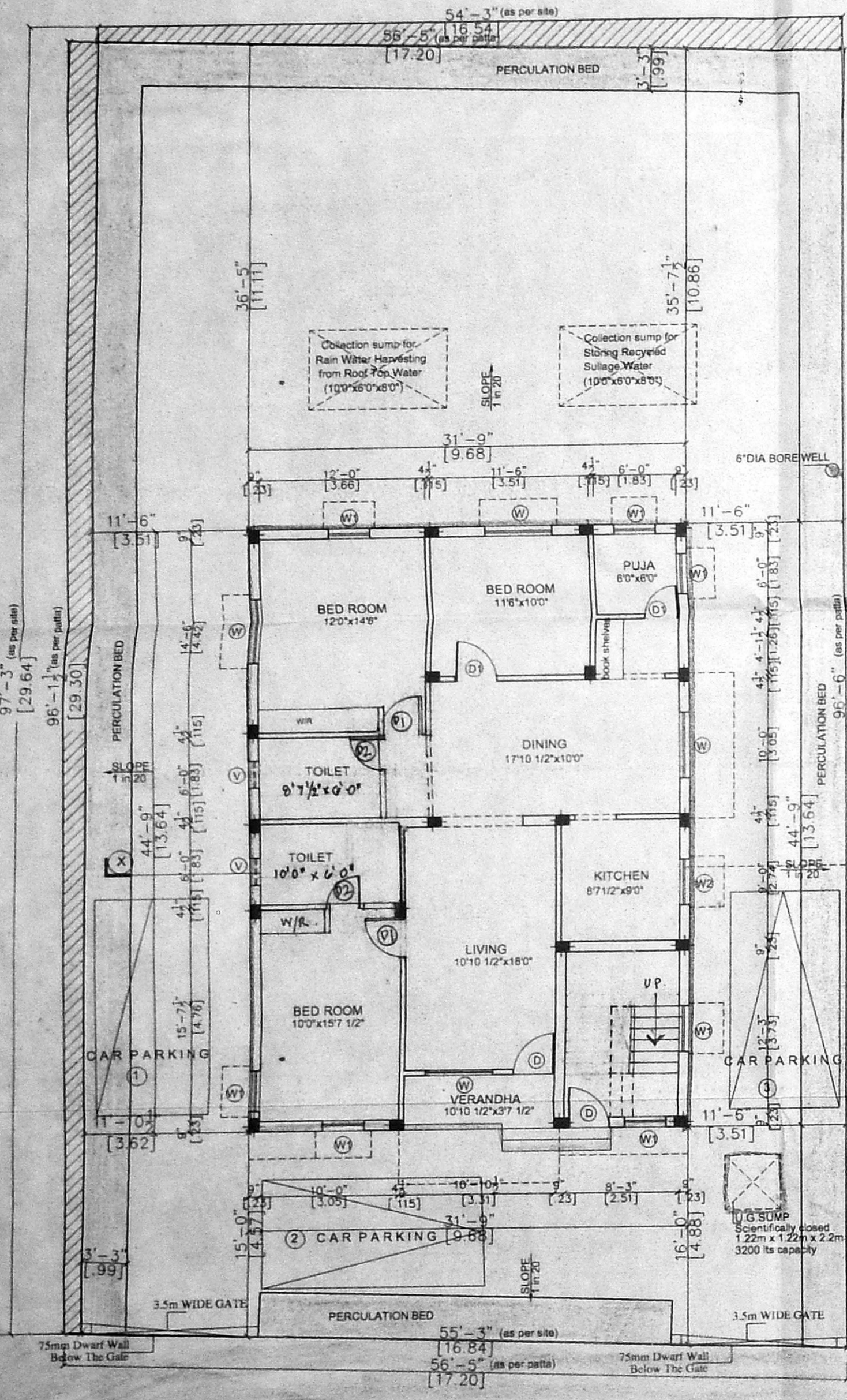
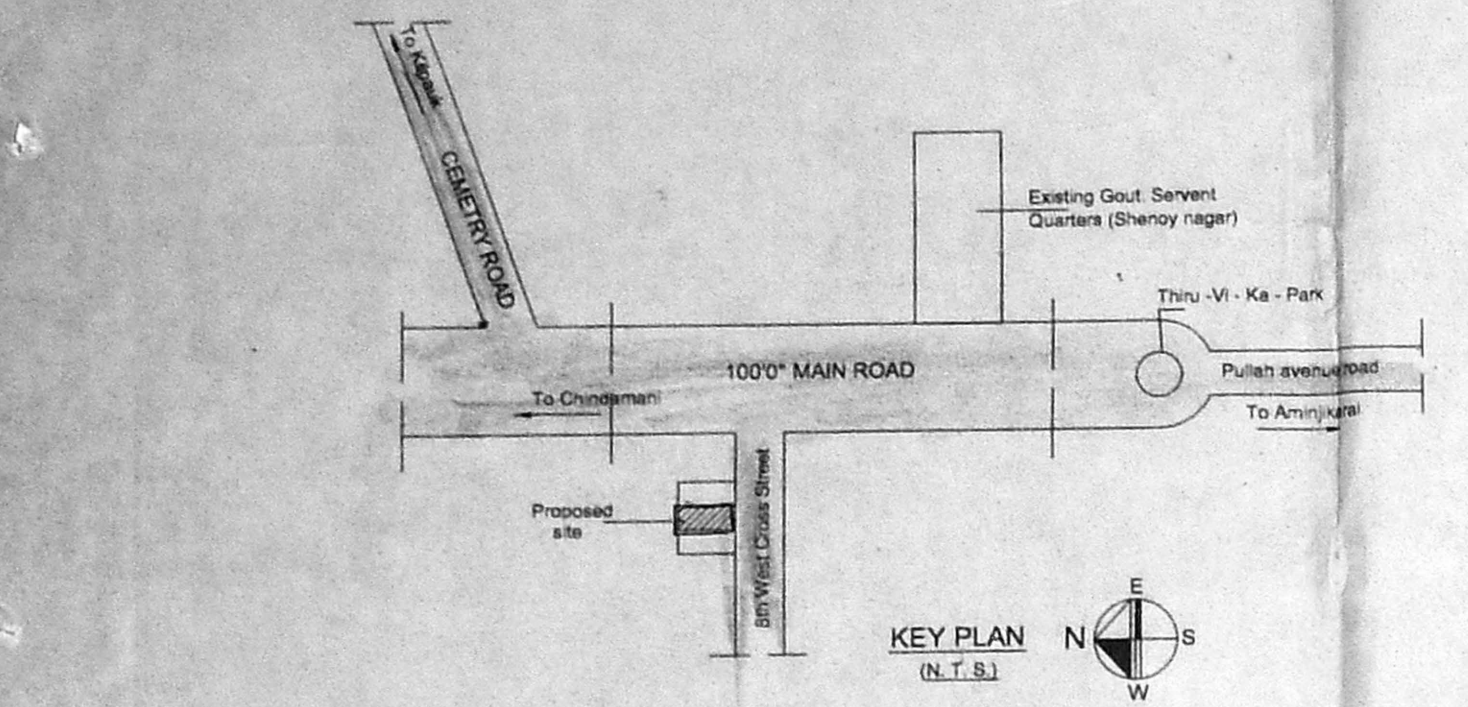

SCHEDULE OF JOINERY			
S.No	WIDTH	HEIGHT	DESCRIPTION
D			1 W PANEL DOOR
D1			1 W PANEL DOOR
D2			1 W PANEL DOOR
FW	7'-0"		FRENCH WINDOW
W	4'-6"		C.W GLAZED WINDOW
W1	4'-6"		C.W GLAZED WINDOW
W2	3'-0"		C.W GLAZED WINDOW
V	2'-0"		C.W GLAZED VENTILATOR

SPECIFICATION	
1.	P.C.C IN M25 GRADE
2.	R.C.C IN M25 GRADE
3.	230MM BRICK WORK IN C.M 1.5
4.	115MM BRICK WORK IN C.M 1.5
5.	PLASTERING THE CEILING IN C.M 1.3
6.	PLASTERING THE WALL IN C.M 1.4
7.	WEATHERING COURSE IN BRICK JELLY LIME CONCRETE WITH A COURSE OF FLAT TILES
8.	THE O.H.T IS SCIENTIFICALLY CLOSED
9.	THE U.G SUMP IS SCIENTIFICALLY CLOSED
10.	ALL W.C'S IN GROUND FLOOR RAISED BY 0.91M FROM G.L
11.	PROVISION FOR SOLAR WATER HEATER SYSTEM 550 LPD.

AREA STATEMENT		
	SQ.FT	SQ.M
PLOT AREA (as per patta)	5306.65	493.00
PROPOSED CONSTRUCTION		
GROUND FLOOR AREA	1420.81	132.00
FIRST FLOOR AREA	1511.75	140.45
SECOND FLOOR AREA	1511.75	140.45
TOTAL BUILTUP AREA	4444.31	412.89
F.S.I APPLIED FOR	0.837	
PLOT COVERAGE	28.49%	

LEGEND	
PROPOSED CONSTRUCTION	[Symbol]
BOUNDARY LINE	[Symbol]
ROADS	[Symbol]

OWNER: R. Balakrishnan

JOB TITLE: PLAN SHOWING THE PROPOSED RESIDENTIAL BUILDING AT PLOT No. 8, OLD D.No.55, NEW D.No.12, 8th WEST CROSS STREET, SHENOY NAGAR, CHENNAI - 30 COMPRISED IN S. No. 11 PART, T.S. No. 94, BLOCK No. 8 OF PERIAKUDAL DIVISION, EGMORE - NUNGAMBAKKAM TALUK, CHENNAI DISTRICT.

SCALE: 1:100      DATE: 17-08-2004

LICENSED SURVEYOR: V. BRINIVASAN, A.I.A. Registered Architect - CA/361 - 56, Licensed Surveyor - Corporation of Chennai, R. A. No. 344, Block No. 37, 17th St. Anne Nagar, Chennai - 600 040. Ph: 2 628 6525